

CERTIFICATE OF LOCATION OF GOVERNMENT CORNER

County of Anoka

State of Minnesota

West 1/4 Corner of Sec. 34 Township 32 Range 23

I hereby certify that on the 22nd day of March, 1966, I found the described corner which was evidenced by a stone monument

and I further certify that to perpetuate the location of said corner, I did, at the exact location thereof, place a permanent marker consisting of a cast iron monument with a sign and post on the north side

which reference or witness monuments are located in the manner following:

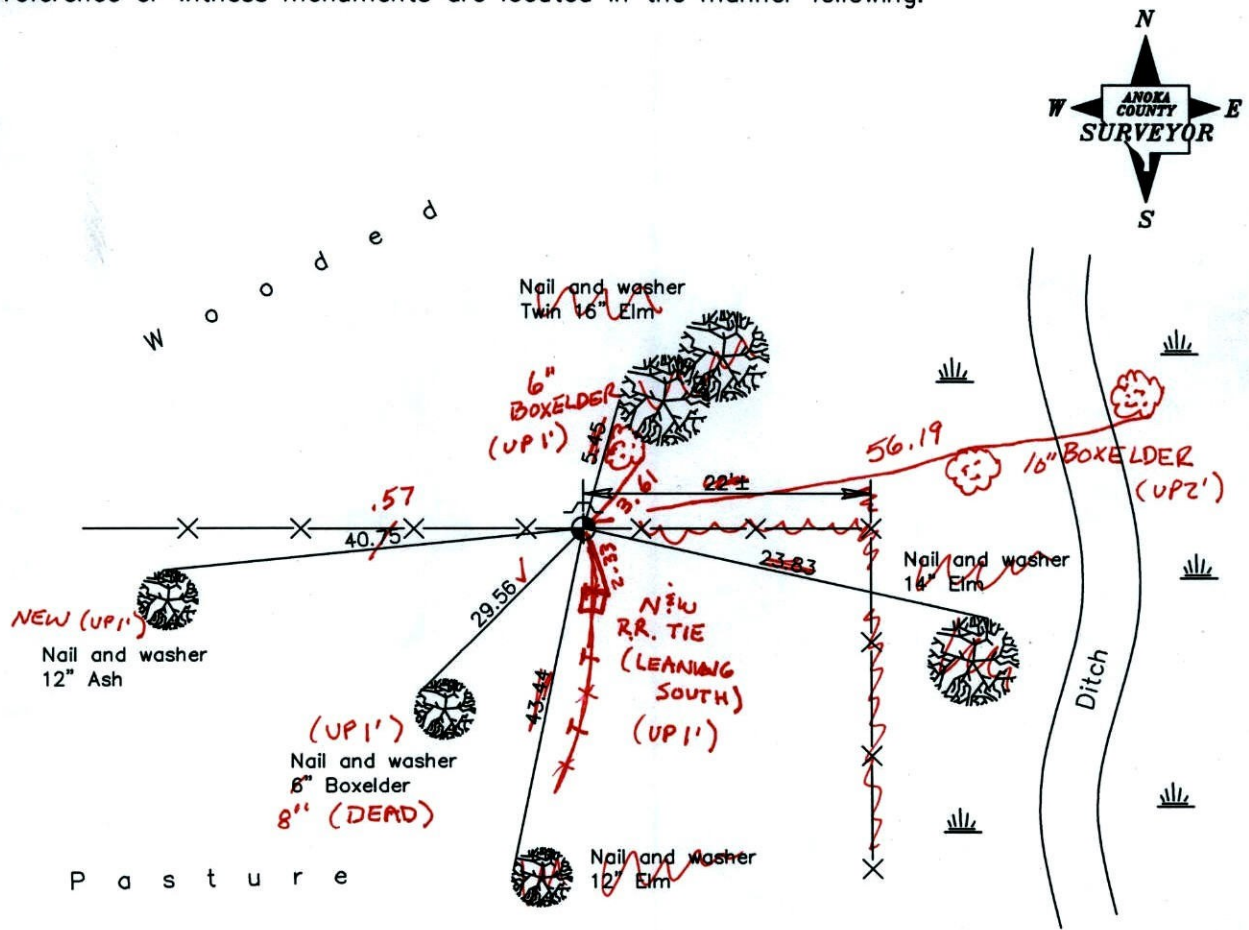

BK-55
TAPED
Revised date

8/17/95
8/16/96
2/11/02
3-25-11

N.A.D. 1983 Coordinates
(1996 adjustment)

County Project Coordinates	State Plane Coordinates
Northing <u>166876.4524</u>	Y _____
Easting <u>516145.2201</u>	X _____

Date 2/11/02

CERTIFICATE OF LOCATION OF GOVERNMENT CORNER

County of Anoka

State of Minnesota

WEST QTR. Corner of Sec. 34 Township 32 Range 23

I hereby certify that on the 22 day of MARCH, 1966, I found the described corner which was evidenced by _____

and I further certify that to perpetuate the location of said corner, I did, at the exact location thereof, place a permanent marker consisting of REPLACED STONE WITH CAST IRON, SIGN AND POST ON NORTH SIDE

which reference or witness monuments are located in the manner following:

N.A.D.	1983	Co-ordinates
County	Project	Co-ordinates
Northing		<u>166876.4524</u>
Easting		<u>516145.2201</u>
State Plane Co-ordinates		
Y _____		

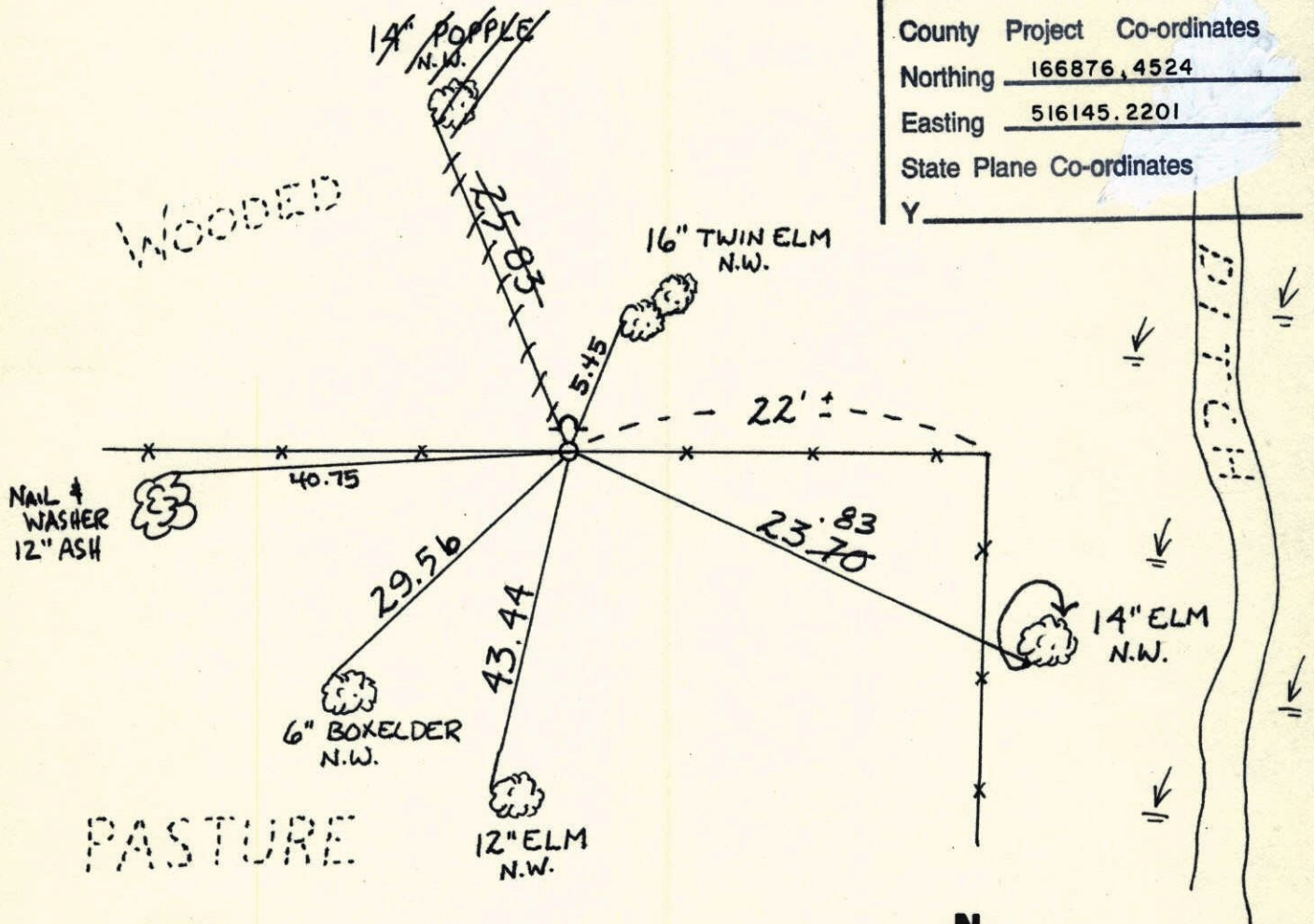

Revised date	Revised date	Revised date
<u>7-7-81</u>		
<u>8-17-95</u>		
<u>8-16-96</u>		
<u>2-11-02</u>		

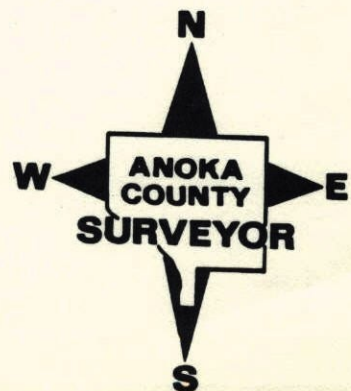

W 1/4 COR. SECTION 34 T32 R23

REPLACED STONE WITH CAST IRON
SIGN + POST ON NORTH SIDE.

8-17-95
H. LARSON
M. STEWART
B. KLEMMZ

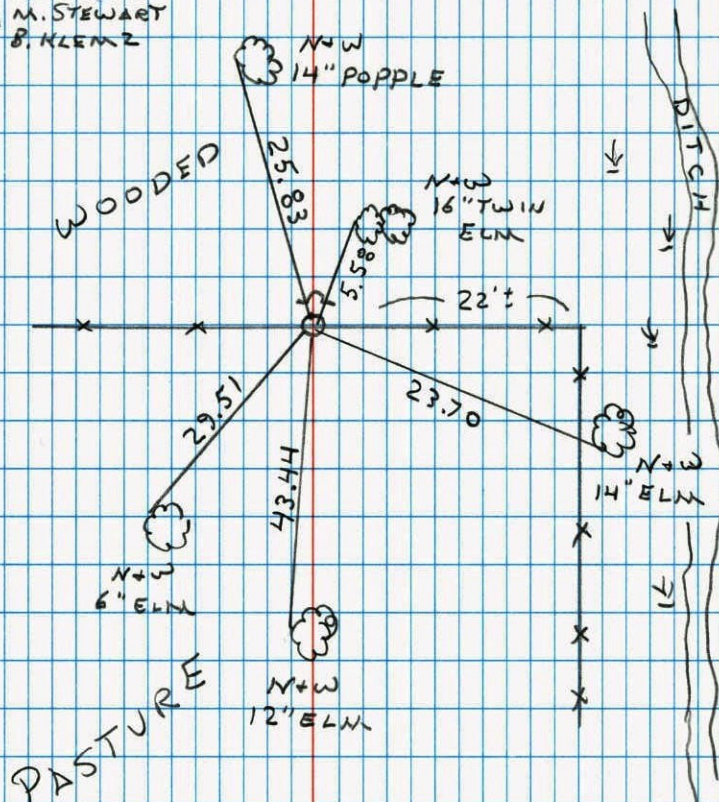

W 1/4 CORNER SECTION 34-T32-R23

FOUND 12" x 16" BOULDER ON WEST SIDE OF FENCE POST
FROM JIM KURTZ'S TIES OF APRIL 1965. BOULDER HAS
SMALL DRILL HOLE NORTH OF CENTER. TIED TO DRILL
HOLE.

22 MAR. 66
J. OLIVER
M. O. ANDERSON
H. LARSON

NAIL &
WASHER
12" BOYELDER

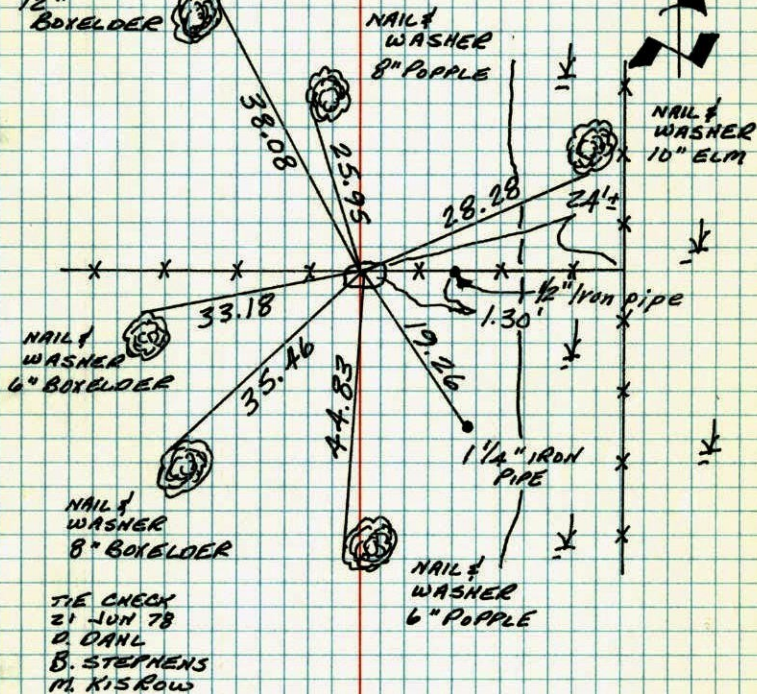

TEMPERATURE CORRECTED
AND HORIZONTALLY
TAPED MEASUREMENTS

ROLAND W. ANDERSON
COUNTY SURVEYOR
ANOKA COUNTY, MINNESOTA

W $\frac{1}{4}$ Cor Sec 34 T32 R23

Found 12"x16" boulder on west side of fence post from Jim Kurth's ties of April 1965. Boulder has small drill hole north of center. Tied to drill hole.

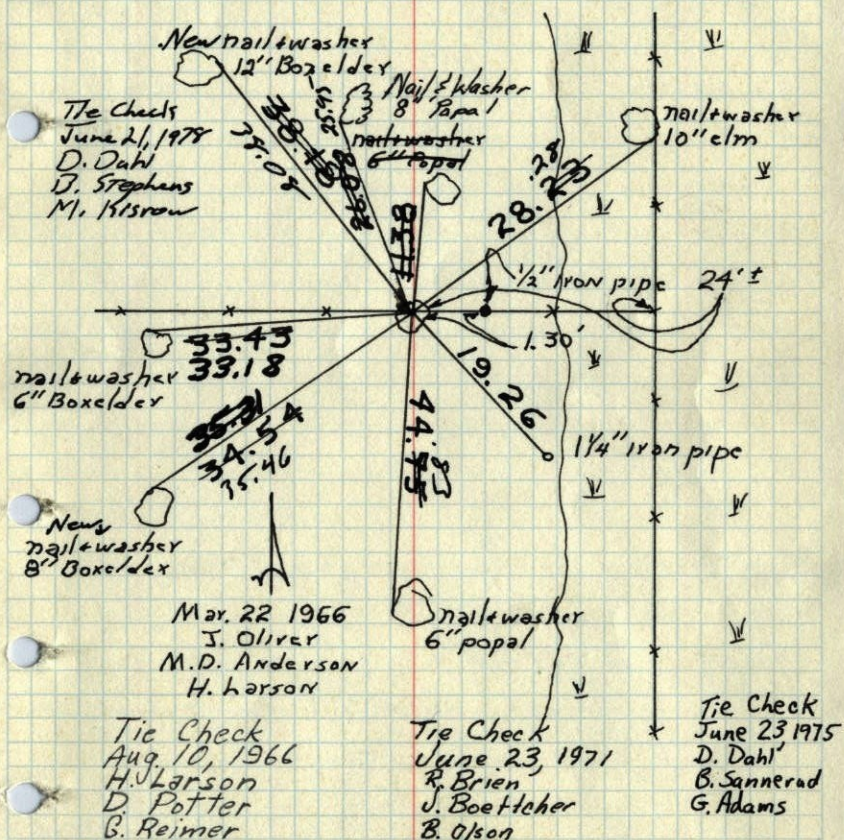

Mar. 22 1966
J. Oliver
M.D. Anderson
H. Larson

Tie Check
Aug. 10, 1966
H. Larson
D. Potter
B. Reimer

Tie Check
June 23, 1971
R. Brien
J. Boettcher
B. Olson

Tie Check
June 23 1975
D. Dahl
B. Sannerud
G. Adams

TEMPERATURE CORRECTED
AND HORIZONTALLY
TAPED MEASUREMENTS

ROLAND W. ANDERSON
COUNTY SURVEYOR
ANOKA COUNTY, MINNESOTA

W $\frac{1}{4}$ Cor. Sec. 34, T32, R23

Found 12" X 16" Boulder on W. Side of Fence Post from Jim Kurth's ties of April 1965. Boulder has small drill hole North of center. Tied to drill hole. Nails and washers in all tie trees.

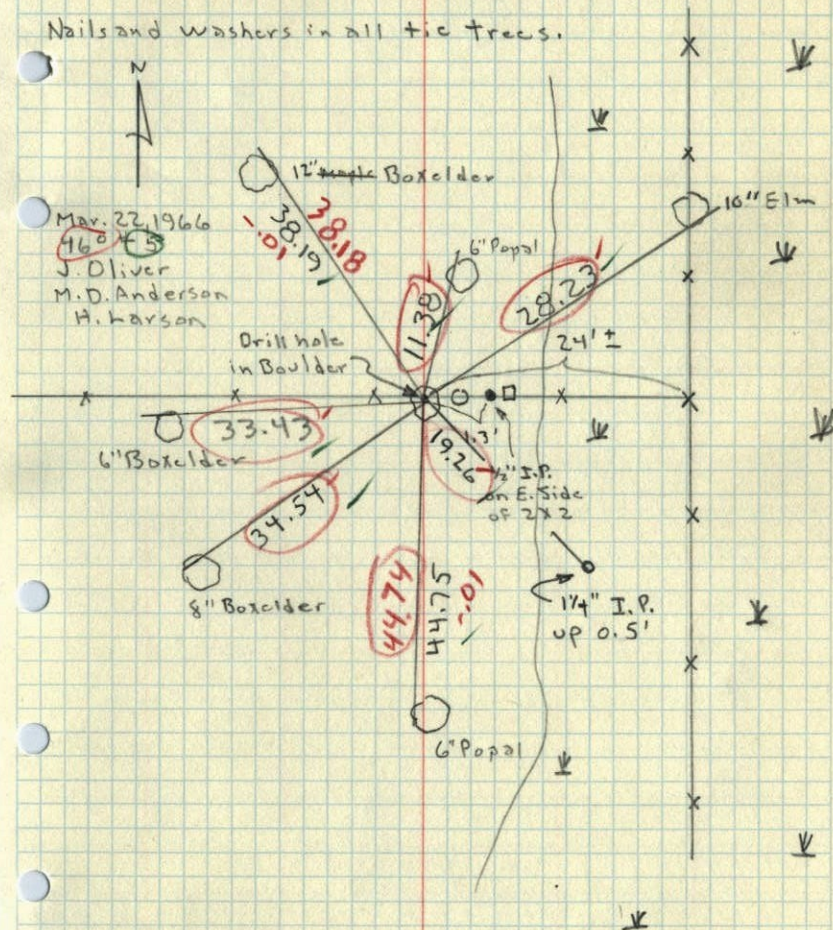

Mar. 22, 1966
16.0
J. Oliver
M.D. Anderson
H. Larson

W 1/4 Corn. Sec. 34

T32, R23

12" x 16" Boulder on W. side
of Fence Post
2" Down

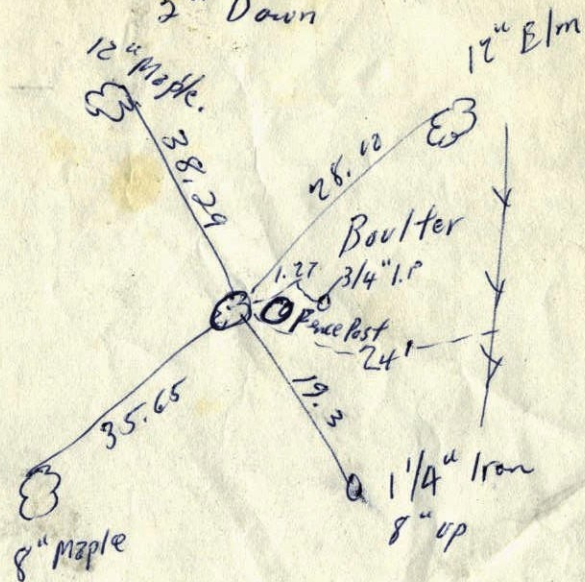

Jim Kurth

April 1965